

GROUND FLOOR PLAN

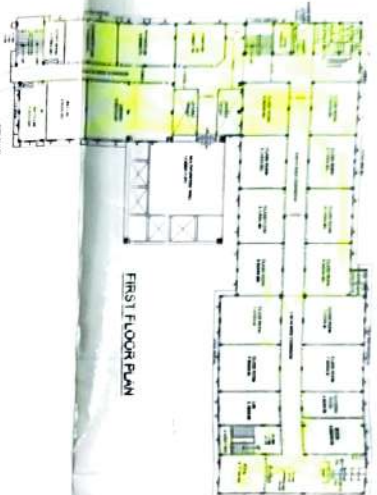

FIRST FLOOR PLAN



TYPICAL FLOOR PLAN  
SECOND & THIRD FLOOR PLAN

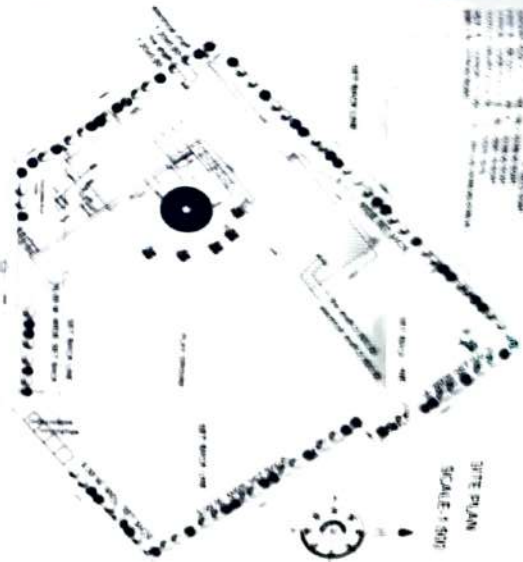

SITE PLAN  
SCALE: 1:500

- NOTES**
1. ALL DIMENSIONS SHALL BE IN METERS.
  2. ALL DIMENSIONS SHALL BE IN METERS.
  3. ALL DIMENSIONS SHALL BE IN METERS.
  4. ALL DIMENSIONS SHALL BE IN METERS.
  5. ALL DIMENSIONS SHALL BE IN METERS.
  6. ALL DIMENSIONS SHALL BE IN METERS.
  7. ALL DIMENSIONS SHALL BE IN METERS.
  8. ALL DIMENSIONS SHALL BE IN METERS.
  9. ALL DIMENSIONS SHALL BE IN METERS.
  10. ALL DIMENSIONS SHALL BE IN METERS.

**NOTES**

1. ALL DIMENSIONS SHALL BE IN METERS.
2. ALL DIMENSIONS SHALL BE IN METERS.
3. ALL DIMENSIONS SHALL BE IN METERS.
4. ALL DIMENSIONS SHALL BE IN METERS.
5. ALL DIMENSIONS SHALL BE IN METERS.
6. ALL DIMENSIONS SHALL BE IN METERS.
7. ALL DIMENSIONS SHALL BE IN METERS.
8. ALL DIMENSIONS SHALL BE IN METERS.
9. ALL DIMENSIONS SHALL BE IN METERS.
10. ALL DIMENSIONS SHALL BE IN METERS.

**DOOR WINDOW SCHEDULE**

TYPE	SIZE	QTY	UNIT
D/A	3000x2700	400	+2700
D	2400x2700	400	+2700
D	1200x2700	400	+2700
D2	1000x2700	400	+2700
D2	800x2700	400	+2700
M	1000x1800	400	+2700
M	1000x1500	400	+2700
M	1000x1200	400	+2700
V	1500x1200	400	+2700

**PROJECT**  
 PROMISED EDUCATIONAL INSTITUTION  
 FOR - R.R. FOUNDATION  
 AT KHARAKA NO.211/212  
 VILL & POST JALAPET R.O. ON  
 GAMBALATHI DISTRICT  
 DIST. - ANAPURTA (A.P.)

ARCHITECT'S SIGNATURE: *[Signature]*  
 ARCHITECT'S NAME: **TYAGI & ASSOCIATES**  
 TITLE: **SITE PLAN & FLOOR PLANS**  
 SHEET NO: **44**  
 DATE: **20th JULY**  
 DRAWN BY: **MAHESH KUMAR**

**TYAGI & ASSOCIATES**  
 ARCHITECTS, ENGINEERS & PLANNERS  
 17 18, 17/108, N. M. ROAD, CHENNAI, INDIA  
 P. 020-2778 8000 MO. 98421 93000  
 email: tyagi\_architects@yahoo.com

*[Handwritten notes and signatures in the bottom left corner]*